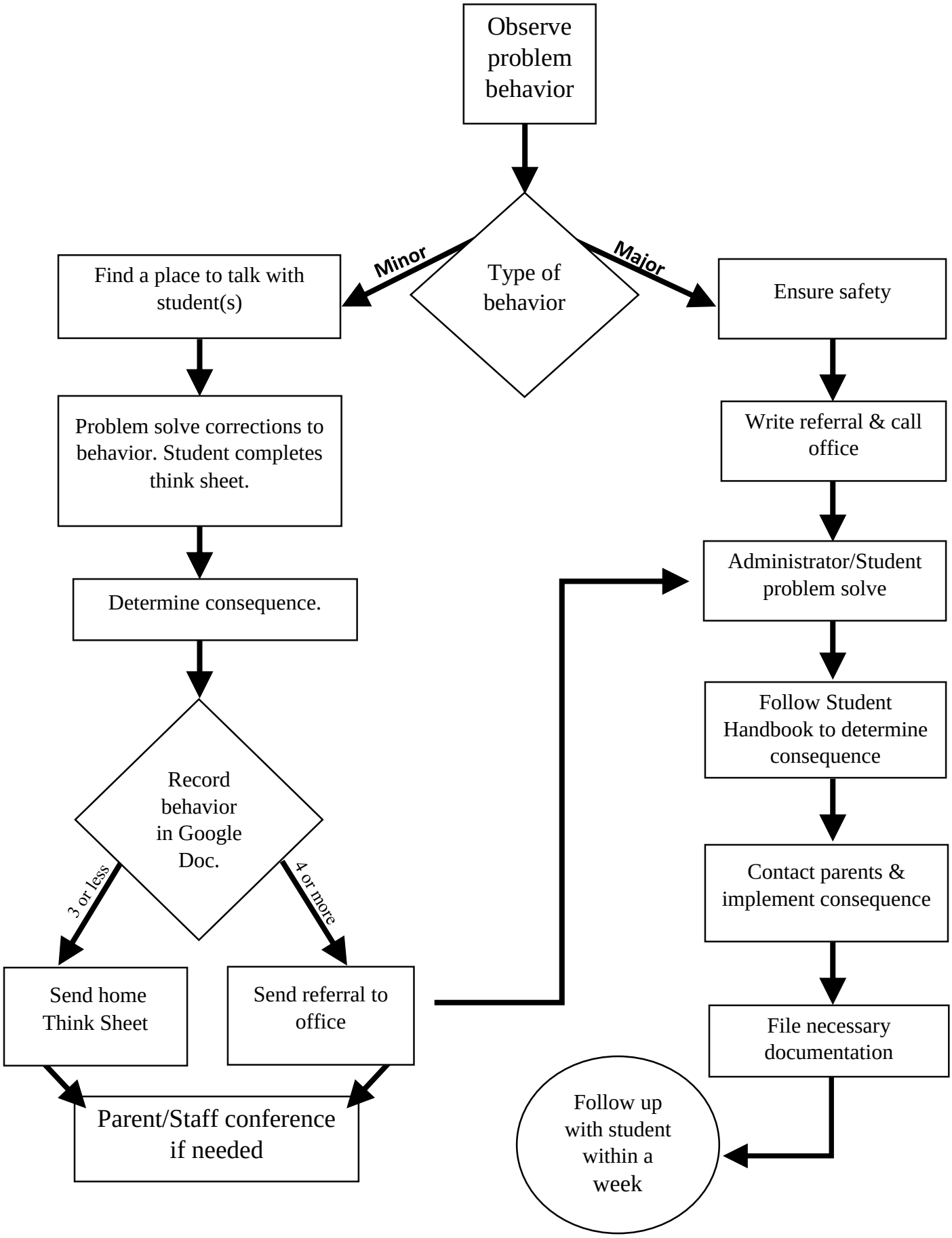Procedure for Handling Behaviors